

# Patient report

Bio-Rad                      DATE: 08/25/2019  
D-10                            TIME: 02:30 PM  
S/N: #DJ4I016123        Software version: 4.30-2  
Sample ID:                    10622787  
Injection date              08/25/2019 02:24 PM  
Injection #: 14              Method: HbA1c  
Rack #: ---                  Rack position: 3

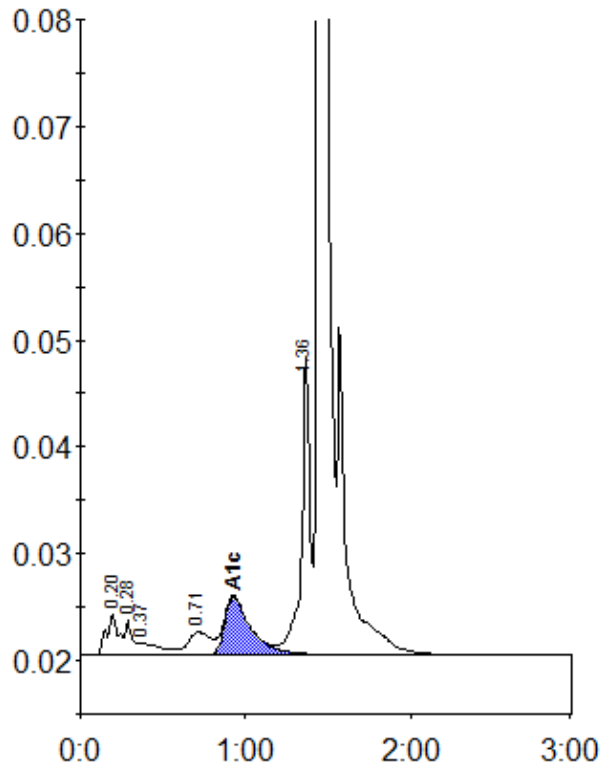

Peak table - ID: 10622787

Peak	R.time	Height	Area	Area %
A1a	0.20	3893	19051	1.1
A1b	0.28	3306	9498	0.6
Unknown	0.37	1154	11227	0.7
LA1c/CHb-1	0.71	2119	19904	1.2
A1c	0.93	5421	59887	4.9
P3	1.36	27891	99020	5.8
A0	1.44	509707	1491925	87.2
Total Area:		1710511		

Concentration:	%
A1c	4.9